VISIT…

LANZAROTE Caliente.COM

SLIPPED AWAY

Words and Music by AVRIL LAVIGNE
and CHANTAL KREVIAZUK

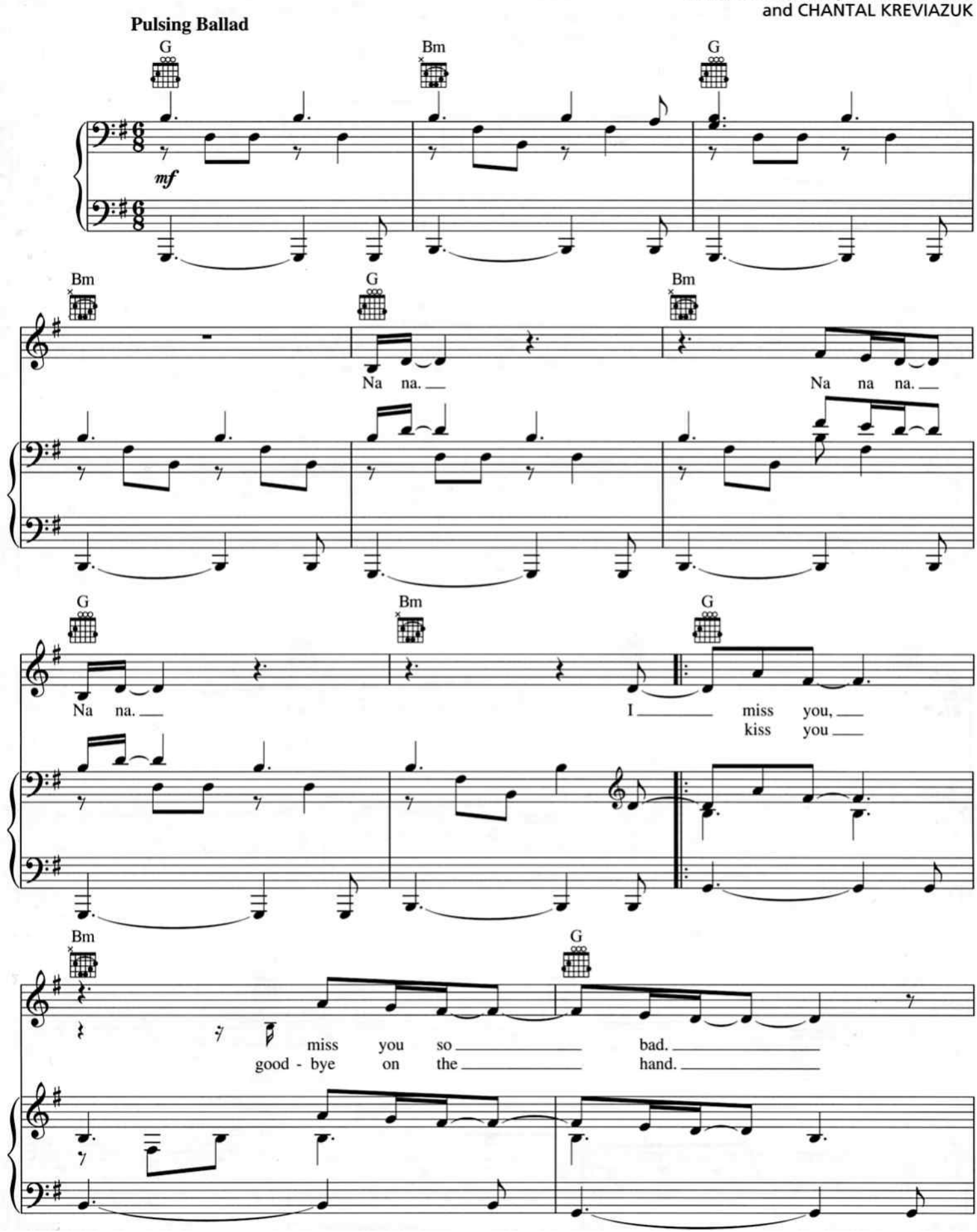

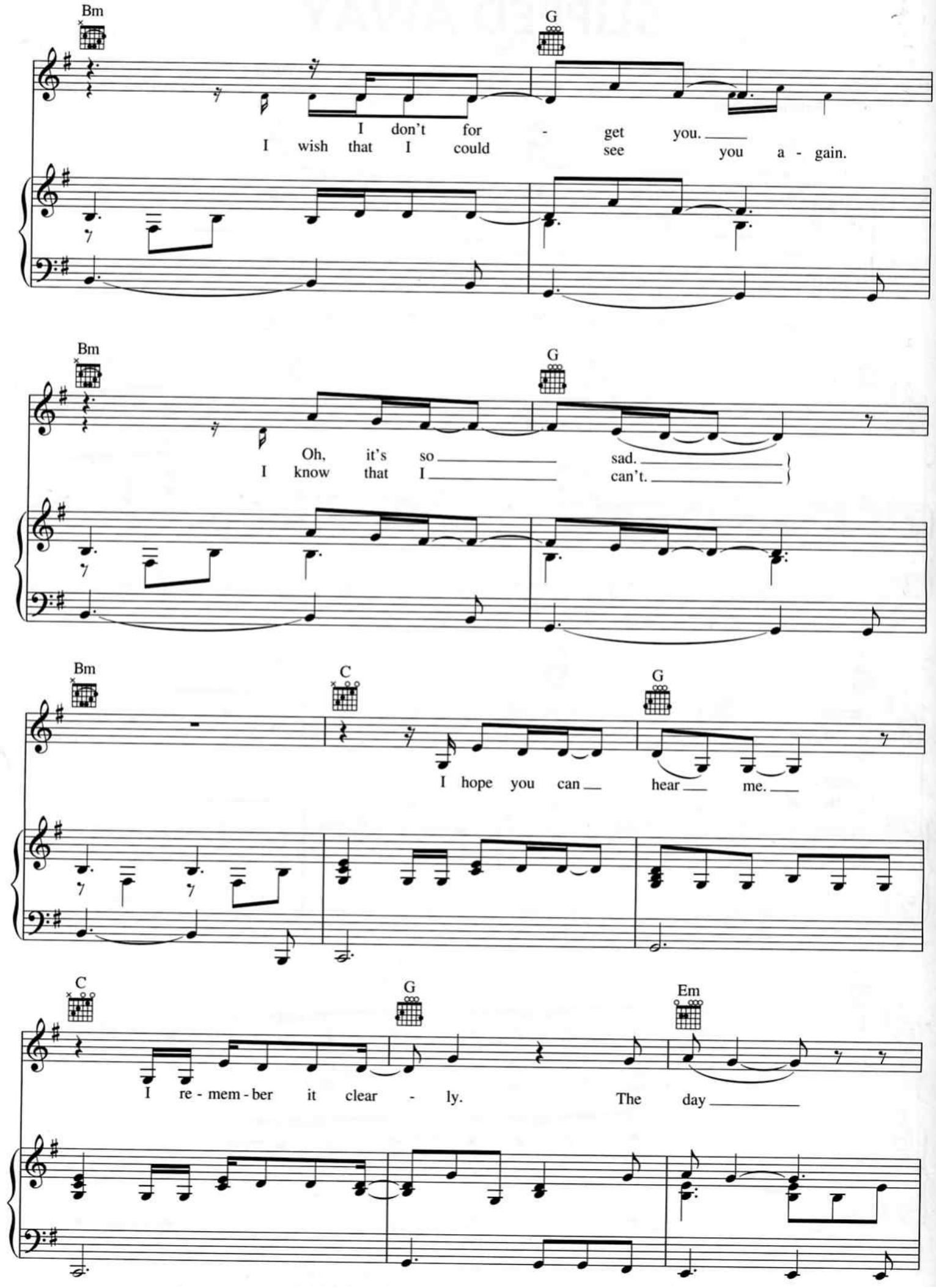
Bm
G
I don't for - get you.
I wish that I could see you a - gain.
Bm
G
Oh, it's so sad.
I know that I can't.
Bm
C
G
I hope you can hear me.
C
G
Em
I re - mem - ber it clear - ly. The day

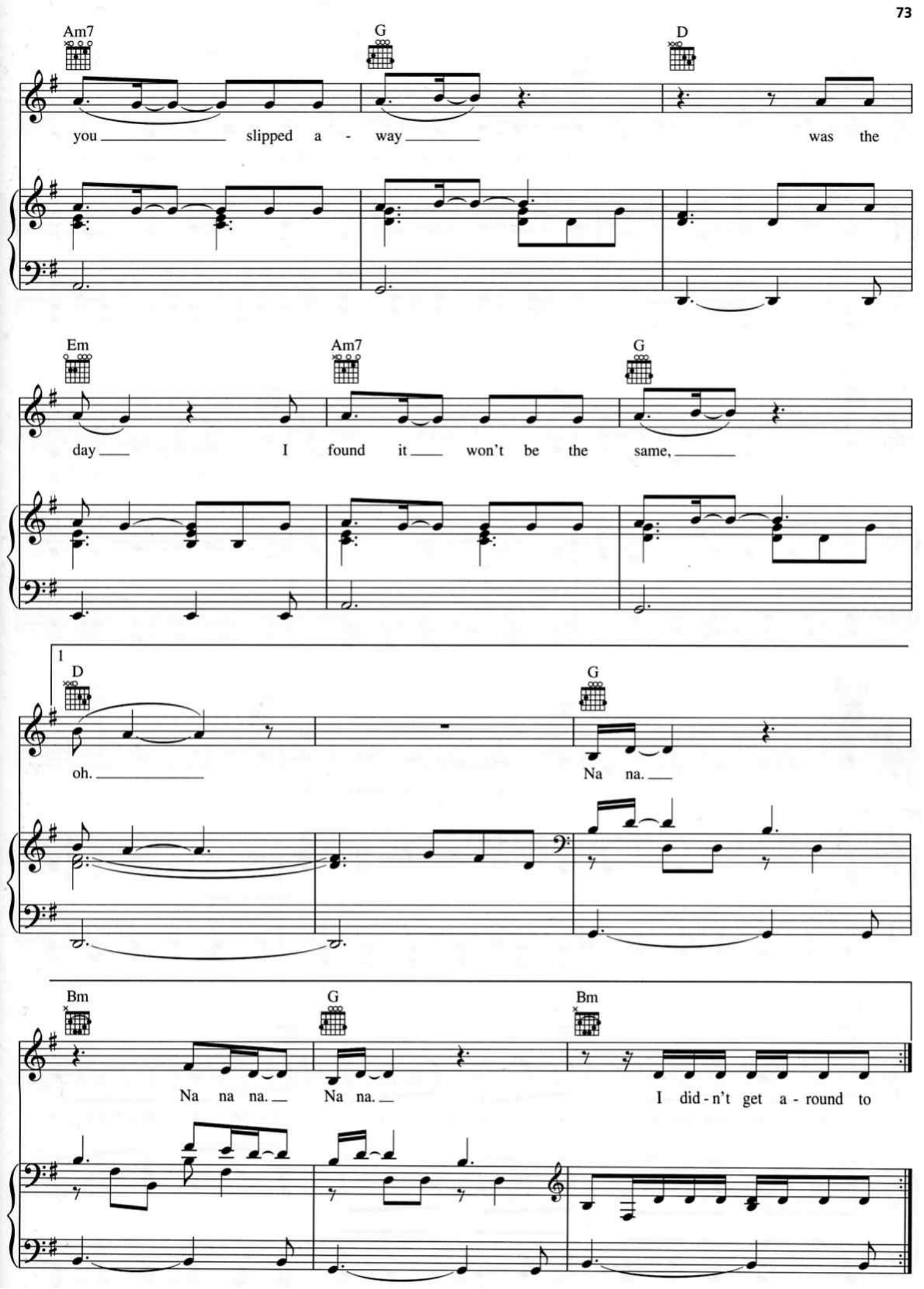
Am7
G
D
you slipped a - way was the
Em
Am7
G
day I found it won't be the same,
1
D
G
oh. Na na.
Bm
G
Bm
Na na na. Na na. I did - n't get a - round to

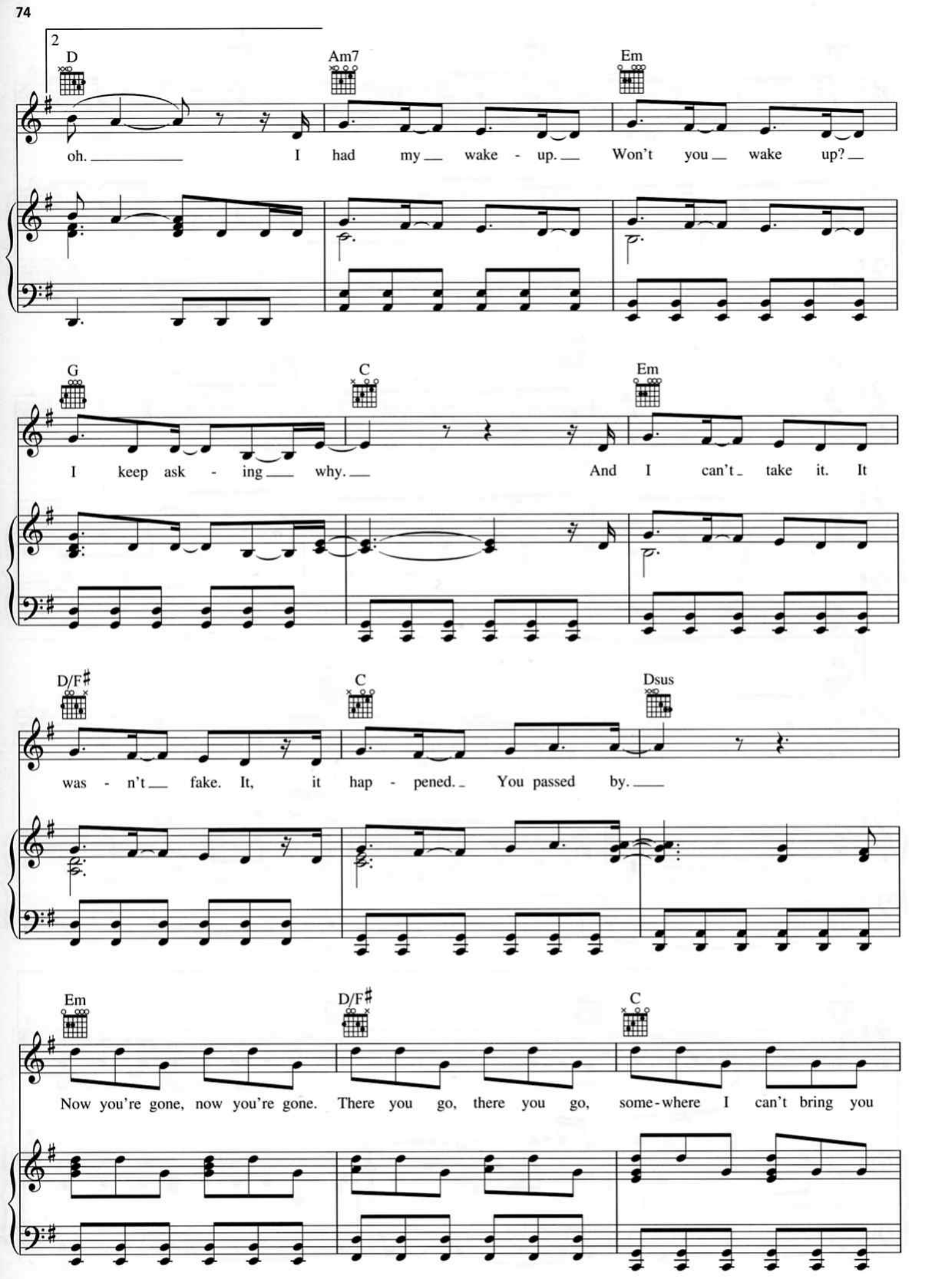
2
D
Am7
Em
oh. I had my wake - up. Won't you wake up?
G
C
Em
I keep ask - ing why. And I can't take it. It
D/F♯
C
Dsus
was - n't fake. It, it hap - pened. You passed by.
Em
D/F♯
C
Now you're gone, now you're gone. There you go, there you go, some-where I can't bring you

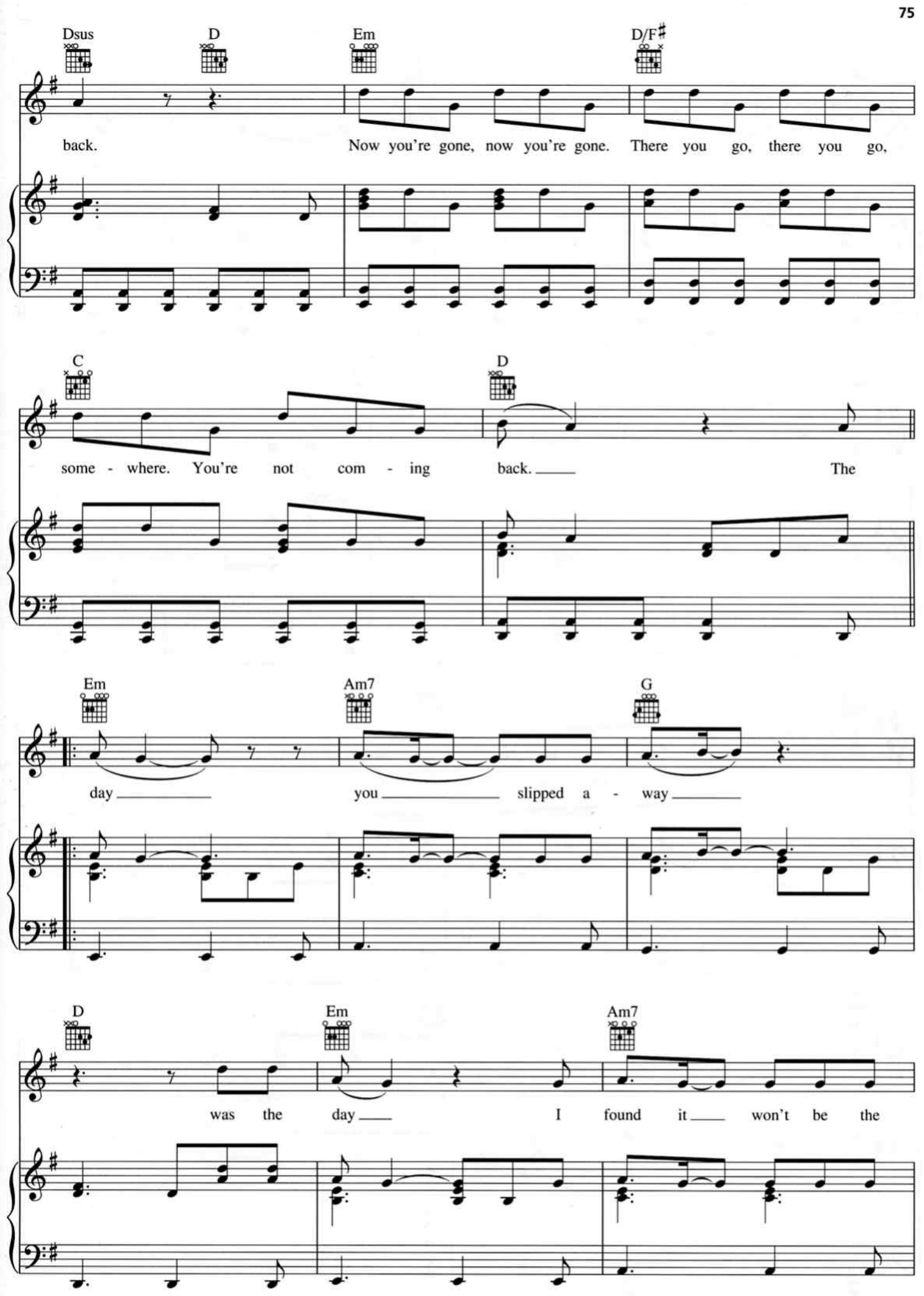
Dsus
D
Em
D/F♯
back.
Now you're gone, now you're gone. There you go, there you go,
C
D
some - where. You're not com - ing back.
The
Em
Am7
G
day
you
slipped a - way
D
Em
Am7
was the day
I found it
won't be the

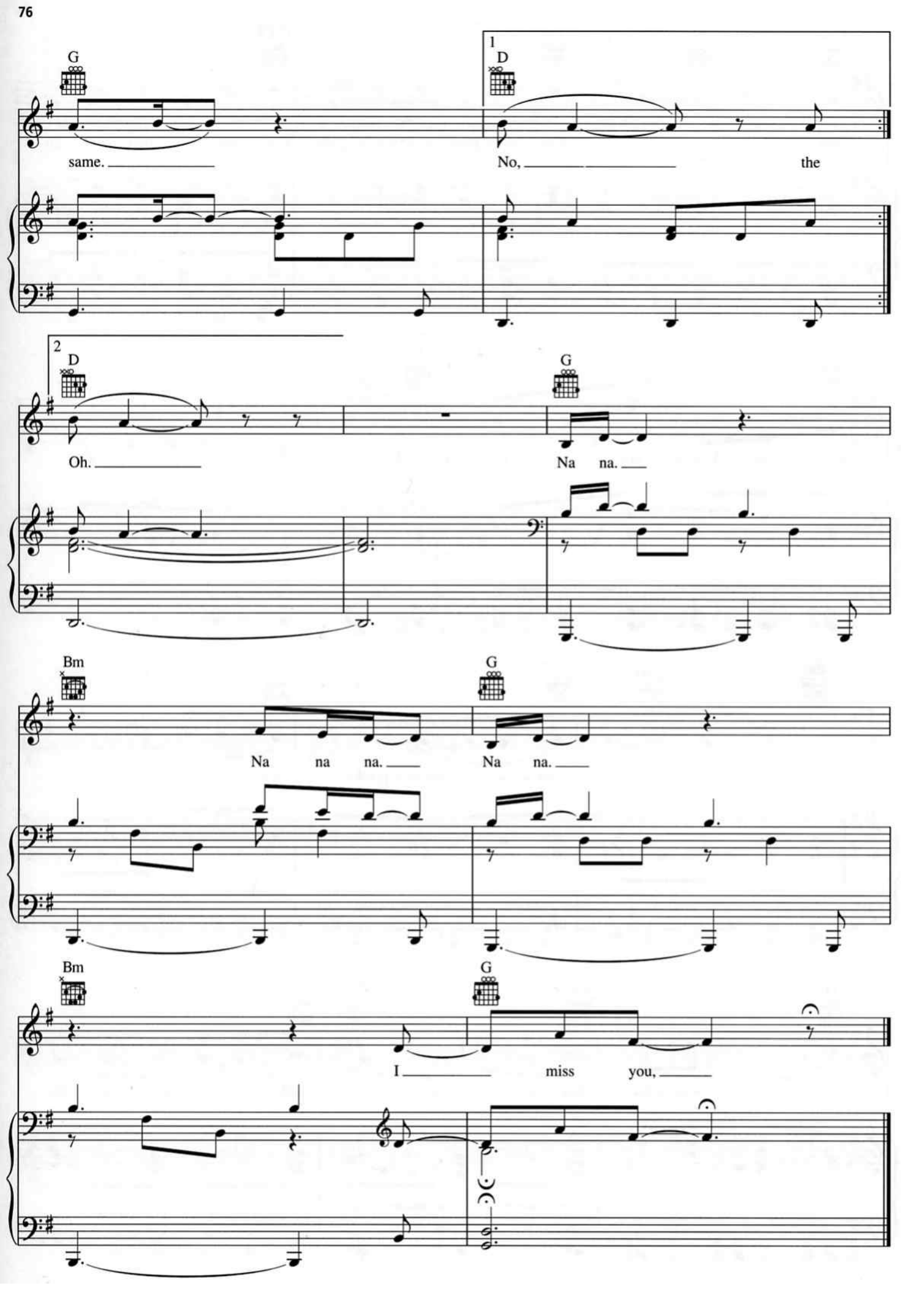
G
same.
1
D
No,
the
2
D
Oh.
G
Na na.
Bm
Na na na.
G
Na na.
Bm
I
miss you,
G